

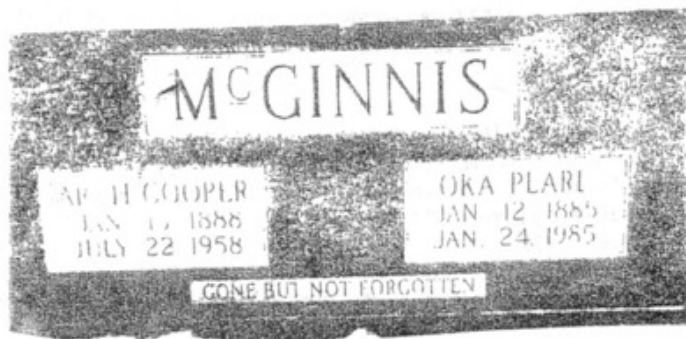

Benjamin and Sidna Ann Crews Runner have more decedents buried in Mt. Zion Cemetery than any other family. Benjamin and Sidna are not listed as charter members of Mt. Zion. Sidna Ann died in 1862 only ten years after Mt. Zion was founded. There were only twelve marked graves when she was buried. Benjamin and Sidna Ann had eight children: Granville Washington (m) Susan Richards, Harriate Etta (m) B.F.L. Miller, Sarah Ann, (m) James A. Reeves, William M. (m) Sallie Edington, Mary Jane (m) Calvin Keown, Susan Hester (grandmother of Cletis Miller and great-grandmother of Georgia Eadens)(m) Alex Keown, Luisa Francis (m) Henry Clay Stahl, Emily (m) Alfred Taylor. Emily is only child not buried in M.Z.C. Names of decedents of Benjamin and Sidna buried at M.Z.C. include: Mahan, Whalin, Hightower, Shields, Miller, Reeves, Sandidge, Doyle, Keown, Taylor, and Stahl.



Mrs. Okie Pearl McGinnis is the only one buried in Mt. Zion Cemetery that lived to be one hundred (100) years old. Born 12 January 1895 - died 24 January 1995 (100 years and 12 days). Married Arch Cooper McGinnis, also buried in M.Z. C.

Mt. Zion Cemetery and church building located about 15 miles from Bowling Green, Kentucky . Approximately 3 miles from the Richardsville water tower on Greencastle-Mt. Zion Road overlooking a high bluff along Barren River. There are 327 graves in cemetery more or less as some graves may not be marked and some are only depressions in the soil. This listing of those buried in Mt. Zion Cemetery begins on the east side with Row One, G1 (with grave number being two graves if double stone) and continuing on toward church building ending behind church G#329.

R=row G=grave B=born D=death Da=daughter S=son M= married

Row One:

G1: Wetzell, John - B. 11 Nov. 1858 - D. 9 Feb. 1887 #1

Row Two:

G1: Morgan, Hallie T. - B. 29 May 1896 - D. 24 June 1897 #2

G2: Morgan, Mary - D/of L.M. and F.E. Morgan - B. 11 June 1861 - D. 17 Nov. 1886 #3

G3: Morgan, Charlie - B. 20 May 1873 - D. 31 March 1897 #4

Row Three

G1: Morgan, Fannie E.- wife of Lafayette Morgan - B. 10 March 1831 - D. 1 Feb. 1899 #5

Row Four

G1: Wimpee, Bobby Wayne - B. 30 Sept. 1966 - D. 13 July 2000 #6

G2: Morgan, Lafayette - Bro. Levi Morgan - B. 4 Sept. 1829 - D. 14 June 1915 #7

G3: Crick, Leslie o'Neal - B. 31 Dec. 1926 - D. 1 July 2002 #8

G3: Rock Stone No Name #9

G4: Edrington, B. T. - B. 2 Oct. 1837 - D. 15 July 1914 #10

Edrington, Nancy - B. 4 Mar. 1821 - D.??? #11

G5: Edrington, Rinda A. - B. 15 May 1873 - D. 2 Jan. 1878 #12

G6: Rock Stone No Name #13

Row Five

G1: Mercer, Richard N. - B. 16 Jan. 1922 - D. 16 May 1981 - M. 12 Sept. 1942 to #14

Duckett, Gladys Da/of Tom & Lottie Duckett - B. 30 Oct. 1922 - D. ---- #15

G2: Mercer, Timothy H. - B. 13 Oct. 1887 - D. 10 July 1969 M. to Ora Ethel Davenport #16

B. 13 Oct. 1895 - D. 30 Sept. 1977 #17

G3: Runner, Louise Gott - B. 15 Apr. 1914 - D.??? #18

G4: Runner, Cecil - B. 1912 - D. 1939 #19

G5: Runner, John Edward - B. 17 Aug. 1877 - D. 18 June 1957 #20

Runner, Sallie Anna - B. 30 July 1877 - D. 13 Sept. 1964 #21

G6: Stone Marker: C. M. #22

G7: Rock Marker: No name #23

G8: Runner, Susan A. - B. 26 Apr. 1838 - D. 13 May 1898 #24

G9: Runner, Granville - B. 19 June 1830 - D. 28 Nov. 1888 #25

G10: Higginbotham, Alice - Da. of E.E. & N.E. Higginbotham - B. 14 July 1885 - D. 6 Dec. 1888 #26

G11: Higginbotham, Ruth - B. 10 July 1906 - D. 18 May 1907 #27

G12: Smooth Stone: No Name #28

Row Six

G1: Davenport, Robert E. - B. 5 June 1931 - D. 13 May 1997 #29

Davenport, Virginia R. - B. 9 Dec. 1933 - D. ----- #30

G2: Lockhart, William L. - B. 16 Feb. 1929 - D. 5 May 1988 - Footstone TSGT US Army #31

Lockhart, Wanda L. - B. 3 July 1934 - D. ----- #32

G3: Stahl, Samuel W. - B. 25 Sept. 1881 - D. 1 June 1967 #33

Stahl, Mollie E. - B. 18 June 1888 - D. 9 Aug. 1967 #34

G4: Stahl, Samuel G. - S. of Sam & Mollie - B. 2 Apr. 1924 - D. 8 July 1958 - TAC 5B16 Engineer BN World War 11

#35

G5: Stahl, Nina I. - Da. of Sam & Mollie - B. 15 Sept. 1914 - D. 5 Jan. 1919 #36

G6: Miller, Cletis R. - B. 10 Aug. 1896 - D. 12 Feb. 1987 #37

Miller, Myrtle L. - B. 22 Feb. 1895 - D. 6 Oct. 1971 #38

G7:Miller, George H. - B.2 Mar.1872 - D.4 July 1939 #39
 Miller, Della, A. - B.12 Apr.1877 - D.25 Jan. 1919 #40
 G8: Keown,Luther - D. 30 Oct. 1888 - 19 yrs., 2 mos. S. of A.J. & S.H. Keown #41
 G9: Keown, Alex J. - B.1 Jan. 1847 - D.12 Aug. 1912 #42
 Keown, Susan H. - B.1 Jan. 1844 - D. 25 Jan. 1930 #43
 G10:Runner, Sidna - B. 13 Aug. 1808 - D. 17 Nov. 1882 #44
 G11:Runner Benjamin - B. 23 Apr. 1806 - D. 12 May 1878 #45
 G12:Runner, Ida - B 14 Oct. 1875 - D. 23 June 1876 - Da. of W.M. & S.M. Runner #46
 G13:Runner, Wash (Washington) - B. 4 July 1871 - D. 3 Sept. 1871 S. of W.M. & S.M. Runner #47
 G14:Runner, Inez - B. 10 Sept. 1867 - D. 10 Oct. 1867 , Da. of W.M. & S.M. Runner #48
 G15:Runner, Sallie M. - B. 21 Nov. 1834 - D. 30 Dec. 1905 , wife of W. M. Runner #49
 G16:Runner, William M. - B. 7 June 1837 - D. 12 Aug. 1924 #50
 G17:Doyle, Annie D. - B. 11 Jan. 1873 - D. 12 July 194 #51
 G18:Rock Marker, No Name #52
 G19:Rock Marker, No Name #53
 G20:Rock Marker, No Name #54
 G21:Square Stone, No Name #55
 G22:Rock Marker, No Name #56
Woods at end of cemetry
 G1:Sandidge, Sallie - B. 7 Oct. 1879 - D.25 Feb. 1905 - Wife of A. R. Sandidge #57
 G2:Brown, Harriet -B. 1 July 1842 - D. 26 Aug. 1891 - Wife of J. N. Brown #58
 G3:Hickenbot, Quint - B. 15 March 1863 - D. 1863 #59
 G4:Hickenbotom - B. 24 May 1855 - D. 11 July 1877 #60
 G5:Morton, Adline - B. 8 Feb. 1877 - D 14 June 1877 #61

Row Seven

G1:Whalin, Lawrence - B. 20 Aug. 1929 - D. 28 Aug. 1988 S.of Harvey & Bessie Whalin, Korean Veteran #62
 G2:Whalin, Harvey L. - B. 25 Feb. 1901 - D. 23 Oct. 1984 #63
 Whalin, Bessie A. - B. 14 Oct. 1898 - D. 7 Jan 1974 #64
 G3:Mahan, Jesse K. - B. 1881 - D. 1936 #65
 G4:Mahan, James W. - B. 16 Mar. 1883 - D. 7 Oct. 1964 #66
 G5:Mahan, Samuel J. - B. 16 Sept. 1888 - D. 28 Sept. 1960 #67
 G6:Mahan, Alice J. - B. 11 June 1858 - D. 3 July 1923 #68
 G7:Mahan, Charles H. - B. 30 Nov. 1847 - D. 13 June 1899 #69
 G8:Stahl, Meriott E. - B. 6 Feb. 1911 - D. 25 Apr. 2000 #70
 Stahl, Pauline F. - B. 1 Oct. 1919 - D. 5 Feb. 1999 #71
 G9:Footstone - No Name #72
 G10:Fotstone - No Name #73
 G11:Stone - No Name #74
 G12:Rock Marker #75
 G13:Rock Marker #76
 G14:Rock Marker #77
 G15:McClung, Dick - B. 1832 - D. 1899 Slave to William Brown #78
 G16:McClung, Francis - B.1835 - D. 1895 Slave to William Bown #79
 G17: Rock Stone #80

Row Eight

G1:Stahl, Jessie F. - B. 25 Dec. 1910 - D. 7 Oct. 1993 #81
 Stahl, Marguerite - B. 11 July 1913 - D. ----, M. 22 Oct. 1931 #82
 G2:Stahl, Clyde B. - B. 8 Oct. 1925 - D. 26 July 1987 #83
 G3:Stahl, Lonnie Thomas - B. 26 Dec. 1873 - D. 18 June 1967 #84
 G4:Stahl, Herbert V. - B. 23 Jan. 1885 - D. 1 Mar. 1966 #85
 Stahl, Ida O. - B. 7 June 1877 - D. 10 Dec. 1963 #86
 G5:Sandidge, Sallie Stahl W. of A. F. Sandidge - B. 7 Oct. 1879 - D. 25 Feb.1905 (2nd marker) #87
 G6:Stahl, John Calvin B. 30 Sept. 1868 -D. 26 Aug. 1955 #88

G7:Stahl, Loisa Francis - B. 3 July 1848 - D. 10 Mar. 1904 #89
 Stahl, Henry Clay - B. 23 Sept. 1836 - D. 4 Jan. 1910 #90
 G8:Hightower, R. F. - B. 10 May 1842 - D. 12 July 1902 #91
 G9:Hightower, B. F. - B. 7 July 1882 - D. 22 Oct. 1904 #92
 G10:Hightower, Mary Jane - B. 9 Jan. 1850 - D. 22 Feb. 1916 #93
 G11:Hightower, Elizabeth - B. & D. 1914 #94
 Hightower, Marshall - B. 1928 - D. 1929 #95
 G12:Lankford, William M. - S. of S.E. & M.B. - B. 24 Nov. 1875 - D. 8 Sept. 1876 #96
 G13:Bohannen, Lezy Katherine - B. 14 Mar. 1857 - D. 29 June 1858 - One of first buried in MZC #97
 G14:Stone Marker: No Name #98

Row Nine

G1:Runner, Commodore R. - B. 17Sept. 1895 - 6 Jan. 1988 -M. 28 Jan. 1920 #99
 Runner, Evie Manco - B. 26 Apr. 1902 D. 8 Sept. 1985 #100
 G2:Runner, William Gobel - B. 16 June 1900 - D. 20 July 1990 #101
 Runner, Pauline G. - B. 11 Oct. 1906 - D. 22 July 1973 #102
 G3:Runner, Dallas G. B. 16 Jan 1929 - D.----- #103
 Runner, Bessie B. - B. 31 Oct. 1936 - D.----- #104
 G4:Alford, Elnora F. - B. 6 Feb. 1879 - D. 17 Dec. 1898 #105
 G5:Alford, M. F. A. #106
 G6:Alford, Calvin - B. 9 Feb. 1849 - D. 26 Mar. 1895 #107
 G7: Alford Infant - Da. of C. & M.J. Alford - B. 3 Apr 1891 - D. 5 Apr. 1891 #108
 G8: Alford, Frankie E. - S of P.C. & M.J. Alford - B. 6 May 1886 - D. 11 Sept 1886 #109
 G9:Rock Marker: No Name #110
 G10:Rock Marker: No Name #111
 G11:Stone Marker: No Name #112
 G12:Rock Marker:No Name #113
 G13:Rock Marker: No Name #114
 G14:Sharper, George C. - B. 17 July 1851 - D. 19 Feb. 1860 #115

Row Ten

G1:Alford, Martha Hightower - B. 27 Oct. 1889 - D. 8 Feb. 1971 #116
 G2:Alford, John, Kentucky Infantry - B. 24 March 1881 - D. 24 Oct. 1945 #117
 G3:Alford, Mary Francis - Da. of John Alford - B. 17 March 1907 - D. 25 Apr. 1907 #118
 G4:Hudnall, John J. - B. 26 Aug. 1841 - D. 16 March 1877 #119
 G5:Hudnall, Joseph W. , Masonic Emblem - B. 16 July 18009 - D. 9 Apr. 1886 #120

G6:Elms, Ada M. - B. 5 Feb. 1810 - D. 26 June 1866 #121
 G7:Morgan, Mary Jane - B. 27 Apr. 1833 - D. 6 Oct. 1856 #122
 G8:Morgan, Exona, Da. of S. P. Morgan - B. 30 May 1867 - D. 5 Oct. 1870 #123
 G9:Morgan, S. P. S of Simon Peter - B. 21 Nov. 1876 - D. 18 March 1878 #124
 G10:Rock - No name #125
 G11:Stone Marker - No name #126
 G12:Morgan, E. F. M. #127
 G13:Rock Marker - No name #128
 G14:Rock Marker - No name #129

Row Eleven

G1:Morrow, Lauren, One of earliest buried in cemetary - B. 8 Oct. 1849 - D. 20 June 1859 #130
 G2:Whalin, Malvina J. Da of William & P. Whalin - B. 24 Apr. 1839 - D. 28 Nov. 1859 #131
 G3:Wetzel, Charlie - B. 15 Jan. 1872 - D. 20 Apr. 1876 #132
 G4:Wetzel, Laura - B. 21 Feb. 1861 - D. 24 Apr. 1861 #133

Row Twelve

G1:Clark, Grider Mitchell - B. 29 June 1924 - D. 5 Nov. 1999 #134
 Clark, Mary Eunice - B. 16 Mar. 1922 - D. 21 Oct. 1960 #135
 G2:Mercer, Mary Margaret - Da. of Nyle & Gladys Mercer - B. 20 Sept. 1944 - D. 16 Nov. 1945 #136
 G3:Alford, Carmen - B. 28 Dec. 1910 - D. 15 Oct. 1973 #137

G4:Alford, Estal A. - B. 29 Aug, 1887 - D. 31 Oct. 1963 #138
 Alford, Ethel - B. 29 Aug. 1889 - D. 14 Apr. 1942 #139

G5:Black, Valentine H. - B. 14 Feb. 1906 - D. 15 Mar. 1975 - M. 29 Feb. 1936 #140
 Black, Goldie M. - B. 12 Feb. 1907 - D. 28 July 1987 #141

G6:Hazel, Jesse James - B. 8 Jan. 1892 - D. 22 June 1974 #142
 Hazel, Lassie Mae - B. 18 Dec. 1911 - D. 26 Apr. 1968 #143

G7:Hazel, Lucy B. - B. 10 Mar. 1898 - D. 10 Jan. 1996, Sister #144
 Hazel, Effie R. - B. 28 Aug. 1890 - D. 30 Mar. 1974 #145

G8:Hudnall, Elihue - B. 21 Apr. 1856 - D. 30 Sept. 1904 #146

G9:Hudnall, Effie R. - B. 9 July 1890 - D. 9 Apr. 1902 #147

G10:Hudnall, Eva L. - B. 17 Feb. 1883 - D. 2 Feb. 1885 #148

G11:Stone broken, date only - B. 18 Dec. 1897 #149

G12:Johnson, Mary E. - M.E. J., wife #150

G13:Johnson, Edward - B. 18 July 1848 - D. 4 Jan. 1880 #151

G14:Stone broken, unreadable #152

G15:Grimes, E. B. - B. 30 Nov. 1820 - D. 30 Dec. 1861 #153

G16:Grimes, Annie - Wife of Elias B. Grimes - B. 6 Jan. 1821 - D. 2 June 1879 #154

G17:Hazel, Elizabeth - B. 16 Mar. 1829 - D. 11 Feb. 1871 #155

G18:Foster, Jane wife of Eskew Foster - B. 14 Oct. 1807 - D. 27 Jan. 1856 #156

G19:Field stone, no name #157

G20:Broken stone, no name #158

G21:Beals, Fannie Reeves - Wife of J. G. Beals - B. 10 Mar. 1865 - D. 26 Sept. 1886 #159

G22:Reeves, Elizabeth F. - Dau. of J. H. & S. A. Reeves - D. 18 Sept. 1858 #160

Row Thirteen

G1:Meredith, David J. - S of David A. & Emma B. Meredith - B. 7 July 1897 - D. 12 May 1899 #161

G2:Meredith, David A. - B. 10 Nov. 1866 - D. 14 Feb. 1897 - Great-grandfather of Carolyn Basham #162

G3:Meredith, Sara E. - B. 1 Oct. 1868 - D. 10 June 1880 - da. of L. B. & T. Meredith #163
 11 yrs., 8 mos., 10 days

G4:Meredith, Jesse - S. of L. B. & T. Meredith - B. 10 Feb. 1861 - D. 26 May 1880 #164
 19 yrs. 3 mos., 10 days

Row Fourteen - section by self

G1:Stone, Elizabeth E. - W. of James H. stone - B. 10 July 1832 - D. 12 Feb. 1862 #165

G2:Field Rock - No name #166

G3:Stone, A. G. #167

G4:Reeves, Peter M. Masonic Emblem - B. 19 Oct. 1810 - D. 4 Apr. 1882 - *Gone but not forgotten.* #168

G5:Reeves, Sarah - W. of P. M. Reeves - B. 1 Dec. 1814 - D. 4 Mar. 1884 #169

Row Fifteen

G1:Goodall, Dorothy Jones - B. 3 Oct. 1940 - D. 7 July 1981 #170

G2:Jones, Garland - U. S. Navy World War II - B. 2 Dec. 1917 - D. 17 Oct. 1970 #171

G3:Oliver, Tina Marie Gr.da. Garland Jones - 17 Oct. 1960 #172

G4:Lamastus, Roscoe H. - B. 15 May 1909 - D. 5 Nov. 1988 #173
 Lamastus, Mayme M. - B. 6 June 1908 - D. 22 Nov. 2000 - M. 3 Feb. 1934 #174

G5:Lamastus, Sylva Marie Da. of R. H. & Mayme Lamastus - B. 12 Aug. 1935 - D. 6 Aug 1945 #175

G6:Clark, Jeanette - B. 27 Oct. 1930 - D. 16 Nov 1930 Da. of John & Nannie Clark #176

G7:Clark, Nannie Hazel - B. 18 Apr. 1894 - D 26 June 1951 #177
 Clark, John W. - B. 28 Apr. 1880 - D. 29 June 1966 #178

G8:Clark, Lester W. - B. 22 Aug. 1915 - D. 19 Jan. 1990 #179
 Clark, Lillie M. - B. 15 Dec. 1924 - D. 15 May 1991 #180

G9:L. J. Initial #181

G10:S. P. M. Initial #182

G11:M. B. Initial #183

G12: Broken, no name #184

G13:Rone, V. B. - B. 9 Sept. 1869 - D. 11 July 1884 #185

- G14:Roup, Jonas - s. of T.T.&E.J. Roup - B. 14 Jan. 1864 - D. 9 June 1864 #186
 G15:J. T. initial on stone #187
 G16:Allma DC, M.- B. 1 Apr 1870 - D 5 July 1871 - Ins. Feed My Lambs #188
 G17:Taylor, Bell - infant of John & Nancy Taylor - B. & D. 27 Nov. 1860 #189
 G18:L. F. J. - by maple tree, now gone #190
- Row Sixteen**
- G1:Daughters of R. G. & Mary Jones - Ethel 10 Feb. 1951 - Deborah 10 Dec. 1954 #191
 G2:Marker - Reserved for Melodye Whalin #192
 G3:Whalin, James C. Jr. - B. 21 Dec. 1941 - D. 25 July 1942 #193
 G4:Whalin, James C. - B. 3 Apr. 1918 - D. 14 Oct. 1978 #194
 Whalin, Beatrice H. - B. 31 Aug. 1920 - D. 15 Dec. 1997 #195
 G5:Whalin, Wendall Byron - S. of Adrie & Mary Whalin - B. 29 Feb. 1920 - D. 22 Feb. 1921 #196
 G6:Whalin, Adrie King - B. 20 May 1894 - D. 5 June 1953 #197
 Whalin, Mary Ann - B. 18 Dec. 1899 - D. 7 Dec. 1989 #198
 G7:Rone, G. C., Masonic Emblem - B. 18 May 1830 - D. 10 Oct. 1885 #199
 Rone, Sallie J. - B. 29 May 1830 - D. 10 Feb. 1881. *Our father and mother are gone, they lay beneath the sod, dear parents that we miss so much, we know you rest with God.* #200
 G8:Heard, J. C. - Masonic Emblem - B. 17 Mar. 1838 - D. 9 Apr. 1865 #201
 G9:Brown, William - Masonic Emblem - B. 13 July 1795 - D. 21 Aug. 1874. *Mr. Brown was one who established Mt. Zion Church and Cemetery.* #202
- G10:Brown, Mary - Consort of Wm. Brown - D. 10 June 1861, Marker broken #203
 G11:Goode, Elizabeth - D. 15 Mar. 1861, Age 68 #204
 G12:Goode, Samuel V. - B. 29 May 1791-D. 8 Mar. 1862 #205
 G13:Taylor, Homer, S. of R. B. F. & A. Taylor #206
 G14:Taylor, Samuel A. - S. of Robert & S. A. Taylor - B. 23 May 1856 - D. 21 Jan. 1877 #207
 G15:Johnson, Fanny Da. of S. B. & L. F. Johnson - B. 17 Mar. 1868 - D. 27 Aug. 1868 #208
 G16:Johnson, Anna - Da. of S. B. & L. F. Johnson - B. 17 Mar. 1868 - D. 11 Apr. 1868 #209
 G17:Johnson, Mrs. L. F. - W. of S. B. Johnson - B. 28 Feb. 1840 - D. 16 May 1868 #210
 G18:Large Granite Monument
 Taylor, E. G. - B. 10 Feb. 1844 - D. 19 Aug. 1866 #211
 Taylor, Caroline M. - B. 25 Dec. 1825 - D. 31 July 1894 #212
 Taylor A. - 8 Jan. 1818 #213
- G19:Beside large monument
 Davenport, Martha B.T. - Da. of S/ G. & S. B. Davenport - B. 25 Aug. 1870 - D. 4 May 1871 #214
- Row Seventeen**
- G1:Hazel, William Kenneth - B. 25 Oct. 1928 - D. 31 Oct. 1985 #215
 G2:Hazel, Jacqueline - B. 9 June 1956 - D. 9 June 1956 - *Little bud of life.* #216
 G3:Hazel, Mallery - B. 18 Mar. 1904 - D. 18 June 1973 #217
 Hazel, Margie - B. 23 May 1922 - D. 31 Jan. 2002 #218
 G4:Eadens, Marion Ennis - B. 3 Nov. 1920 - D. 22 Aug. 1996 #219
 Eadens, Georgia B. - B. 14 Feb. 1922 - D. ----- #220
 G5:Lindsey, Myra Catherine - B. 26 Jan. 1955 - D. 31 Jan. 1955 #221
 G6:Eadens, John - B. 21 June 1893 - D. 17 Feb. 1962 #222
 Eadens, Exie - B. 21 Nov. 1896 - D. 28 Aug. 1954 #223
 G7:Alford, Flonzo - B. 11 Mar. 1877 #224
 Alford, Mellie J. - B. 10 Mar. 1878 - D. 5 Mar. 1917 #225
 G8:Burgess, Marvin Lee - B. 14 June 1942 - D. 28 Nov. 2001 #226
 G9:Rock stone, no name #227
 G10:House, Mildred Glenn - B. 25 Oct. 1904 - D. 7 Dec. 1927 #228
 G11:Twin Daughters of William E. & Jeanetta Glenn #229
 Marcella - D. 11 Oct. 1921 -- Marguarite - D. 5 Apr. 1922 #230
 G12:Glenn, Jeanetta J. - B. 17 Sept. 1884 - D. 14 Feb. 1922 #231
 G13:Davis, Morgan B. - B. 2 Apr. 1877 - D. 10 Oct. 1913 - *His dying words were, Come unto me all ye that labour*

and are heavy laden and I will give you rest. #232

Davis, Rachel V. - B. 22 Nov. 1882 - D. 3 May 1913 - *Heaven now retains our treasure, Earth the lonely casket keeps. And the sunbeams long to linger, Where our sainted mother sleeps* #233.

G14:Morgan, General Garfield S. of G. & E.F. Morgan - B. 12 Aug. 1880 - D. 25 Oct. 1881 #234

G15:Morgan, Rev. L. B. - B. 18 Aug. 1809 - D. 3 Apr. 1884 #235

G16:Morgan, Elizabeth Ann - W. of L. B. Morgan - B. 29 Apr. 1808 - D. 17 June 1879 #236

G17:Morgan, Casander T. - W. of S. Peter Morgan - B. 4 June 1847 - D. 31 Dec. 1891
Married 3 Dec. 1863 #237

G18:Morgan, S. P. - Masonic Emblem - B. 10 Aug 1834 - D. 13 Nov. 1907 #238

G19:Morgan, Simeon B. - S. of S. P. & C. T. Morgan - B. 16 Dec. 1869 - D. 9 Sept. 1906 #239

Row Eighteen

G1:McGinnis, Arch Cooper, Jr. - U.S. Navy, Korea - B. 27 Oct. 1930 - D. 21 Feb. 1997 #240

McGinnis, Freda Stahl - B. 20 Aug. 1932 - D. ——— M. 9 Aug. 1952 #241

G2:McGinnis, Arch Cooper - B. 13 Jan. 1888 - D. 22 July 1958 #242

McGinnis, Oka Pearl - B. 12 Jan. 1885 - D. 24 Jan. 1985 - Only one in cemetery to
live to be one hundred . #243

G3:Howell, Michael Ray - S. of Kenneth & Shirley Howell - B. 24 Aug. 1963 - D. 26 Aug. 1963 #244

G4:Unmarked Stone - Maybe Reserved #245

G5:Unmarked Stone - Maybe Reserved #246

Row Nineteen

G1:Miller, Phillip R. - S. of Roger & Elizabeth Miller - B. 1 Feb. 1942 - D. 14 Jan. 1991 #247

G2:Miller, Richard Alan - B. 3 Mar. 1954 - D. 24 Feb. 1960 #248

G3:Miller, Roger L. - B. 31 Jan. 1915 - D. 29 Jan. 1991 #249

Miller, Elizabeth L. - B. 16 Oct. 1916 - D. ——— M. 27 June 1938 #250

G4:Smith, T. L. - B. 15 Nov. 1853 - Death Unknown #251

Smith, Mary S. - W. of T. L. Smith - B. 28 Sept. 1855 - D. 5 Mar. 1917 #252

G5:Miller, B. F. - B. 23 Dec. 1829 - D. 28 Nov. 1919 #253

Miller, Harriate E. - W. of B. F. Miller - B. 4 July 1831 - D. Age 63, 5 mos., 25 days #254

Row Twenty: Off By Self

G1:Miller, Nellie - Da. of T. F. & B. Miller - B. 13 Mar. 1889 - D. 30 Nov. 1896 #255

G2:Ellis, Will - 1878-1942 #256

G3:Ellis, Annie - 1867-1942 #257

G4:Ellis, Julia - 1875-1936 #258

G5:Ellis, Mary E. - 1864-1933 #259

G6:Ellis, Susan Frances - 1847-1929 #260

G7:Ellis, B. J. - 1833-1891 #261

G8:Jos-hine Tra - 1862-1883 (Broken & unreadable) #262

Under Big Oak Tree

Row One

G1:Johnson, Ada S. - D. 24 Aug. 1872 - Age 10 yrs., 30 mo., & 14 days #263

G2:Johnson, Leslie - D. 13 Mar. 1874 - Age 4 mos. & 12 days #264

G3:Johnson, James Thomas - B. 3 May 1829 - D. 18 Jan. 1876 #265

G4:McGinnis, Belle - B. 29 Feb. 1844 - D. 19 Aug. 1921 #266

G5:Infant Son of W. E. & L. Miller - B. & D. 30 Jan. 1873 #267

G6:Miller, William E. - Masonic Emblem - B. 30 Oct. 1830 - D. 2 July 1875 #268

Row Twenty-One

G1:Smith, Anna Rosetta "Sis" Milam - B. 8 Mar. 1937 - D. 20 Dec. 1983 #269

G2:Milam, Joe W. - B. 23 Aug. 1931 - D. 22 Oct. 1964 #270

G3:Milam, Ervin Jr. - B. 21 May 1939 - D. 10 Aug. 1964 #271

G4:Milam, Ervin Jack - B. 4 Oct. 1900 - D. 29 Jan. 195 #272

Milam, Ada Lou - B. 24 Feb. 1901 - D. 19 Aug. 1974 - M. 30 Jan. 1920 #273

G5:Milam, Milton Wayne - B. 22 Feb. 1924 - D. 26 July 1946 #274

G6:Milam, Minnie Margurite - B. 7 Aug. 1922 - D. 22 Apr. 1924 #275

Row Twenty-Two

- G1: Basham, Willie R. - B. 20 Dec. 1902 - D. 20 Sept. 1994 - M. 7 Apr. 1924 #276
Basham, Nellie F. - B. 2 Apr. 1908 - D. 3 Mar. 1998 #277
- G2: Davis, Elvis T. - B. 9 Nov. 1894 - D. 25 Oct. 1977 #278
Davis, Sallie E. - B. 12 Dec. 1902 - D. 20 Feb. 1968 - *When the toil is over, Come rest in peace* #279
- G3: Davis, Rex B. - B. 1 Feb. 1937 - D. ----- #280
Davis, Rosalind P. - B. 28 June 1939 - D. 6 Jan. 1989 #281
- G4: Annie H. - Da. of T. L. & L. B. Stephens - B. 30 Nov. 1896 - D. 14 May 1898 #282
- G5: Milam, Wesley E. - B. 22 Oct. 1927 - D. 26 Oct. 1977 - M. 28 Aug. 1965 #283
Milam, Thelma L. - B. 23 Oct. 1930 - D. ----- *Husband: In life we were as one and death shall not part us for our love is everlasting. Father: In death as in life his love will remain in all our hearts forever.*
Rita, Anne, June, Janice & Lewis #284

R Twenty-Three

- G1: Milam, Gordon B. - B. 24 June 1910 - D. 14 Feb. 1999 - M. 27 Sept. 1934 #285
Milam, Virgie C. - B. 10 March 1909 - D. ----- #286
- G2: Whalin, Dorothy - B. 1922 #287
- G3: Whalin, Luther - B. 15 May 1896 - D. 4 Sept. 1985 #288
- G4: Whalin, Pernie - B. 11 Apr. 1904 - D. 13 Apr. 1987 #289
- G5: Initials G. H. #290
- G6: Initials E. #291
- G7: Edwards, Eva Price - W. of Preston Edwards - B. W. of Preston Edwards - B. 1876 - D. 1919 #292
- G8: Continue under tree - Stone broken, Initial S. B. M. #293
- G9: Threlkel, Alexander - B. 19 Mar. 1871 - D. 24 July 1873 - S. of T.D.&O.F. Threlkel #294
- G10: Miller, Susan - Da. of W.E. Miller - B. 17 May 1875 - D. 16 July 1875 #295
- G11: Miller, Margaret - Da. of W.E. & S.E. Miller - B. 25 May 1859 - D. 6 Apr. 1877 #296
- G12: Hightower, James R. - B. 9 Feb. 1885 - D. 28 Apr. 1963 #297
Hightower, Susan M. - B. 11 June 1885 - D. 16 Aug. 1963 #298
- G13: Hightower, Gladys Erdean - Da. of James & Susie - B. 26 May 1923 - D. 9 May 1925 #299
Hightower, James Lloyd - S. of James & Susie - B. 4 Mar. 1913 - D. 29 June 1914 #300
- G14: Richardson, Susan - B. 10 Mar. 1856 - D. 29 Mar. 1943 #301
Richardson, William F. - B. 10 Mar. 1852 - D. 13 Nov. 1936 - *Last one to drive a horse and buggy to Mt. Zion.* #302
- G15: Richardson, Samuel M. - B. 31 Aug. 1888 - D. 1 Feb. 1908 #303
- G16: Richardson, Commodore - B. 10 Sept. 1875 - D. 9 July 1877 #304
Richardson, Clara - B. 24 June 1880 - D. 17 Mar. 1881 - Clara & Commodore children of W. F. & Fannie Richardson #305

Row Twenty-Four

- G1: Edens, Nancy Jane - B. 12 Nov. 1832 - D. 10 Aug. 1884 #306
Edens, Rene Christain - B. 26 Nov. 1820 - D. 22 Mar. 1912 #307
- G2: Eadens, Millard F. - B. 17 Sept. 1856 - D. 12 Apr. 1945 #308
Eadens, Elizabeth - B. 7 Apr. 1864 - D. 3 June 1929 #309
- G3: Eadens, Evie May - Da. of M. F. & E. A. Eadens - B. 15 Mar. 1881 - D. 7 Oct. 1884 #310

Row Twenty-Five

- G1: Runner, Willard Nyle - B. 26 May 1921 - D. 29 July 1922 #311
- G2: E.M.E. #312
- G3: E.E. #313
- G4: A.E. #314
- G5: Runner, Washington M. - dates unreadable #315
- G6: Stone #316
- G7: Runner, Sallie - W. of B. T. Runner - B. 24 Aug 1868 - D. 6 July 1898 #317
- G8: Runner, Ben - B. Nov. 1864 - D. 31 Mar. 1911 #318
- G9: Runner, Maggie Daisy - W. of B. T. Runner - B. 27 Dec. 1875 - D. 24 Feb. 1903 #319
- G10: Runner, Asa R. Military Emblem - B. 11 Jan. 1898 - D. 9 Apr. 1928 - *Soldier strong and brave, Died for his country, Now sleeps in his grave.* #320

Runner, Zena - B. 24 June 1903 - D. 19 Feb. 1997 #321

Behind Church Building

G1: Helton, Ira E. - B. 5 Mar. 1854 - D. 21 Mar 1923 #322

Helton, M. F. - B. 12 Jan. 1854 - D. 24 Feb. 1943 #323

G2: Helton, Wilma - Da. of Grover Helton - B. 21 Feb. 1925 - D. 17 Apr. 1929 #324

G3: Helton, Barbara J. Da. of Grover Helton - B. 29 Aug. 1934 - D. 4 Apr. 1944 #325

G4: Helton, William Grover - B. 32 July 1884 - D. 19 Apr. 1961 #326

G1: Keown, Robert F. - B. 27 Nov. 1870 - D. 3 Jan. 1906 #327

G2: Keown, Calvin S. Masonic Emblem - B. 28 Dec. 1843 - D. 23 Nov. 1901 #328

G3: Keown, Mary Jane #329



Mr. William Brown and his wife, Mary, were very influential and prosperous in the community. They had one son, William Brown Jr., "Billy" as he was called in the community. Mr. Brown was very instrumental in the building of Swan Creek Church of Christ, October 11, 1852, later changed to Mt. Zion Church of Christ. William and Mary were charter members of the church at this time. Mr. Brown donated three acres of land to be used for worship and a cemetery.



Dick and Francis McClung are said to be negro slaves who worked for Mr. Brown



David A. Meredith, father of Mrs. Felia Cherry and great-grandfather of Carolyn Basham.

Mt. Zion Cemetery and church building are built on land donated by William Brown who is also buried in cemetery (R16--#201) and was partly or completely built by slave labor, owned by Mr. Brown. Some of these slaves are buried in the cemetery, also. The cemetery is located on Mt. Zion Road approximately three (3) miles from the Richlandsville water tower. There are more than three hundred (300) graves in the cemetery. However, many are nameless and marked only with initials or fieldstones. Some are just depressions in the soil. Let it be noted that Benjamin and Sidney Runner have more descendants buried in Mt. Zion Cemetery than any other family. Jane Foster's grave is earliest marked in cemetery. (1856) Mrs. Oka McGinnis only one buried in cemetery that lived to be one hundred years old.

This alphabetical listing begins on the east side of the cemetery as you come up the hill with first grave reading (r1--#1) and continues by row toward church building ending at back of the church #327.
b=born d=death da=daughter s=son m=married r=row

Alford, Calvin - b. 9 Feb. 1849 - d. 26 Mar. 1895 r9--#107
Alford, Carmen - b. 28 Dec. 1910 - d. 15 Oct. 1973 - da. of Estal A. and Ethel Alford r12--#137
Alford, Elnora F. - b. 6 Feb. 1879 - d. 17 Dec. 1898 r9--#105
Alford, Ethel - b. 28 Oct. 1889 - d. 14 Apr. 1942 r12--#138 m. to Estal Alford
Alford, Estal A. - b. 29 Aug. 1887 - d. 31 Oct. 1963 m. to Ethel Neal r12--#139
Alford, Flonzo - b. 11 Mar. 1877 - d. 22 Jan. 1926 m. to Mellie J. Alford r17--#224
Alford, Frankie E. s. of P. C. and M. J. Alford - b. 13 May 1886 - d. 11 Sept. 1886 r9--#109
Infant daughter of C. and M. J. Alford - b. 3 Apr. 1891 - d. 5 Apr. 1891 r9--#108
Alford, John - KY Pvt 16th Inf. - b. 24 Mar. 1881 to Martha Hightower - d. 24 Oct. 1945 r10--#117
A., M. F. - initials r9--#106
Rock Marker - r9 -- #110
Rock Marker - r9--#111
Stone Marker - r9 -- #112
Rock Marker - r9 -- #113
Rock Marker - r9 -- #114
Alford, Martha Hightower - b. 27 Oct. 1889 - d. 8 Feb. 1971 m. to John Alford r10--#116
Alford, Mary Francis - b. 17 Mar. 1907 - d. 25 Apr. 1907 r10--#118
Alford, Mellie J. - b. 10 Mar. 1876 - d. 5 Mar. 1917 m. to Flonzo Alford r17--#225
Rock Stone - No Name r17--#227
Allma D.C.M. - b. 1 Apr. 1870 - d. 5 July 1871 r15--#188
Basham, Nellie F. b. 2 Apr. 1908 - d. 3 Mar. 1998 to Willie Basham r22--# 277
Basham, Willie R. - b. 20 Dec. 1902 - d. 20 Sept. 1994 m. to Nellie Milam r22--#276
Beals, Fannie - wife of J.G. Beals - b. 10 May 1865 - d. 26 Sept. 1886 r12--#159
Black, Goldie M. - b. 12 Feb. 1907 - D. 28 July 1987 - m. Valentine Black - 29 Feb. 1936 r12--#141
Black, Valentine H. - b. 14 Feb. 1906 - d. 15 Mar 1975 to Goldie Black r12--#140
Bohannen, Leyzy Catherine - One of first buried in MZC - b. 14 Mar. 1857 - d. 29 June 1858 r8--#97
Stone Marker - No Name r8--#98
Brown, Harriett - wife of J.N. Brown - b. 1 July 1842 - d. 26 Aug. 1891 - woods south end of C. #58
Brown, Mary - consort of Wm. Brown - d. 10 June 1861 r16--#203
Brown, William - (Masonic Emblem) b. 13 July 1795 - d. 21 Aug. 1874 r16--#202
Burgess, Marvin Lee - B. 14 June 1942 - D. 28 June 2001 r17--#226
Clark, Grider Mitchell - b. 29 June 1924 - d. 5 Nov. 1999 r12--#134
Clark, Jeanette (infant) b. 27 Oct. 1930 - d. 16 Nov. 1930 r15--#176
Clark, John W. - b. 28 Apr. 1880 - d. 29 July 1966 r15--#178
Clark, Lester - b. 22 Aug. 1915 - d. 19 Jan. 1990 r15--#179
Clark, Lillie M. - b. 15 Dec. 1924 - d. 15 May 1991 r15--#180
L. J. Initial r15--#181
S.P.M. Initial r15--#182
M.B.. Initial r15--#183
Broken stone - no Name r15--#184
Clark, Mary Eunice - b. 16 Mar. 1922 - d. 21 Oct. 1960 r12--#135
Clark, Nannie Hazel - b. 18 Apr. 1894 - d. 26 June 1951 r15--#177

Crick, Leslie O'Neal - B. 31 Dec. 1926 - D. 1 July 2002 r4--#8
 Davenport, Martha B.T. - da. of S.G. and S.B. Davenport - b.25 Oct. 1870 - d. 4 May 1871 r16--#214
 Davenport, Robert E. - b. 5 June 1931 - d. 13 May 1997 m. to Virginia Basham r6--#29
 Davenport, Virginia - b. 9 Dec. 1933 - d.----- m. to Robert Davenport r6--#30
 Davis, Elvis - b. 9 Nov. 1894 - d. 25 Oct. 1977 m. to Sallie Milam r22--#278
 Davis, Morgan B. - b. 2 Apr. 1877 - d. 10 Oct. 1913 r17--#232 *His dying words were; Come onto me all ye that labour and are heavy laden and I will give you rest.*
 Davis, Rachel V. - b. 22 Nov. 1882 - d. 3 May 1913 r17--#233 *Heaven now retains our treasure. Earth the lonely casket keeps. And the sunbeams long to linger where our sainted mother sleeps.*
 Davis, Rex - b. 1 Feb. 1937 - d.----- m. to Rosalind Phelps r22--#280
 Davis, Rosalind - b. 28 June 1939 - d. 6 Jan. 1989 m. to Rex Davis r22--#281
 Davis, Sallie E. - b. 12 Dec. 1902 - d. 20 Feb. 1968 m. to Elvis T. Davis r22--#279
 Doyle, Annie D. - b. 11 Jan. 1873 - d. 12 July 1943 r6--#51
 Rock Marker, No Name r6--#52
 Rock Marker, No Name r6--#53
 Rock Marker, No Name r6--#54
 Square Stone, No Name r6--#55
 Rock Marker, No Name r6--#56
 Eadens, Elizabeth - b. 7 Apr. 1864 - d. 8 June 1929 r24--#309
 Eadens, Evie May - da. of M.F. and E.A. Eadens - b. 15 Mar. 1881 - d. 7 Oct. 1884 r24--#310
 Eadens, Exie - b. 21 Nov. 1896 - d. 28 Aug. 1954 m. to John E. Eadens r17--#223
 Eadens, Georgia B. b. 14 Feb. 1922 - d.----- m. to Marion E. Eadens r17--#220
 Eadens, John - b. 21 June 1893 - d. 17 Feb. 1962 m. to Exie M. Neal r17--#222
 Eadens, Marion Ennis - b. 3 Nov. 1920 - d. 22 Aug. 1996 m. to Georgia Goyer r17--#219
 Eadens, Millard F. - b. 17 Sept. 1856 - d. 12 Apr. 1945 m. to Elizabeth Maxey r24--#308
 Edens, Nancy Jane - b. 12 Nov. 1832 - d. 10 Aug. 1884 m. to Millard Eadens r24--306
 Edens, Rene Christain - b. 26 Nov. 1820 - d. 22 Mar. 1912 m. to Nancy Jane Lamastus r24--#307
 Edrington, B. T. - b. 26 Oct. 1837 - d. 15 July 1914 m. to Nancy H. Edrington r4--#10
 Edrington, Nancy H. b. 4 Mar 1821 - d.?????? m. to B. T. Edrington r4--#11
 Edrington, Rinda A. - da. of B.T. and M.H. Edrington - b. 15 May 1873 - d. 21 Jan. 1878 r4--#12
 Edwards, Eva - wife of Preston Edwards - da. of W.H. & Sarah White - b. 1876 - d. 1919 r23--#292
 Initial S.B.M. - stone broken - Continue under tree r23--#293
 Elms, Ada M. - b. 5 Feb. 1840 - d. 26 June 1866 r10--#121
 Ellis, Annie - b. 1867 - d. 1942 r20--#257
 Ellis, B. J. - b. 1833 - d. 1891 r20--#261 m. to Susan Ellis
 Ellis, Jos--hine Tra--(we think Ellis broken stone) b. 1862 - d. 1883 r20--#262
 Ellis, Julia - b. 1875 - d. 1936 r20--#258
 Ellis, Mary E. - b. 1864 - d. 1933 r20--#259
 Ellis, Susan Francis - b. 1847 - d. 1929 m. to B. J. Ellis r20--#260
 Ellis, Will - b. 1878 - d. 1942 r20--#256
 Foster, Jane - wife of Asskew Foster - b. 14 Oct. 1807 - d. 27 Jan. 1856 r12--#156
 Field Stone - No Name r12--#157
 Broken stone - No name r12--#158
 Glenn, Jenetta J.(Nettie) m. to Wm. Glenn - b. 17 Sept. 1884 - d. 14 Feb. 1922 r17--#231
 Glenn, Marcella - twin da. of Wm. H. and Jenetta Glenn - d. 11 Oct. 1921 r17--#229
 Glenn, Marguarite - twin da. of Wm. H. and Jenetta Glenn - d. 5 Apr. 1922 r17--#230
 Goodall, Dorothy Jones - b. 3 Oct. 1940 - d. 7 July 1981 r15--#170
 Goode, Elisabeth - d. 15 Mar. 1861 - age 68 years r16--#204
 Goode, Samuel - b. 29 May 1791 - d. 8 Mar. 1862 - s. of John & Dolly Venable Goode r16--#205
 Green, Girtie E. - da. of H. and M.A. Green - b. 13 Dec. 1871 - d. 9 Nov. 1872
 Grimes, Annie - wife of Elias Grimes - . 6 Jan. 1821 - d. 2 June 1878 r12--#154
 Grimes, E.B. - b. 30 Nov. 1820 - d. 30 Dec. 1861 r12--#153
 Hazel, Effie R. - b. 28 Aug. 1890 - d. 30 Mar. 1974 r12--#145
 Hazell, Elizabeth - b. 16 Mar. 1829 - d. 11 Feb. 1871 r12--155
 Hazel, Jacqueline - b. 9 June 1956 - d. 9 June 1956 - da. of Wm. Kenneth Hazel r17--#216

Hazel, Jessie James (Jack) - b. 8 Jan. 1892 - d. 22 June 1974 Pvt. U.S. Army r12--#142
 Hazel, Lassie Mae - b. 18 Dec. 1901 - d. 26 Apr. 1968 r12--#143
 Hazel, Lucy G. b. 10 Mar. 1898 - d. 10 Jan. 1996 r12--#144
 Hazel, Malery - b. 18 Mar. 1904 - d. 18 Jan. 1973 - m.25 Jan. 1928 to Margie Glenn r17--217
 Hazel, Margie - b. 23 May 1911 - d. 31 Jan. 2002 - da. of Ezra Glenn r17--#218
 Hazel, William Kenneth - b. 25 Oct. 1928 - d. 31 Oct. 1985 - s. of Malery & Margie Hazel r17--#215
 Heard, J. C. (Masonic Emblem) b. 17 Mar. 1838 - d. 9 Apr. 1865 r16--#201
 Helton, Barbara J. - b. 29 Aug. 1934 - d. 4 Apr. 1944 -da. of Grover Helton back of ch. building #325
 Helton, Ira E. - b. 5 Mar. 1854 - d. 21 Mar. 1923 back of ch. building #322
 Helton, M. F. - b. 12 Jan 1854 - d. 24 Feb. 1943 back of ch. building #323
 Helton,, William Grover - b. 31 July 1884 - d. 19 Apr. 1961 - s. of Ira Helton back of ch. building #326
 Helton, Wilma - b. 21 Feb. 1925 - d. 17 Apr. 1929-da. of Grover Helton back of ch. building #324
 Hickenbot, Quint - b. 15 Mar. 1863 - d. 1863 woods ends of mzc. #59
 Hickenbotom, Gorg (Oddfellow Symbol #1658) b. 24 May 1855-d. 11 July 1877 wds. end of c. #60
 Higginbotham, Alice-da. of E.E. & N.E. Higginbotham -b. 14 July 1885 - d. 6 Dec. 1888 r5--#26
 Higgenbotham, ARuth - b. 10 July 1906 - d. 18 May 1907 r5--#27
 Hightower, B. F. - b. 7 July 1882 - d. 22 Oct. 1904 r8--#92
 Hightower, Elizabeth - b. 1914 - d. 1914 r8--#94
 Hightower, Gladys Erdean -da. of James & Susie -b. 26 May 1923 - d. 9 May 1925 r23--#299
 Hightower, James Lloyd, s. of James - b. 4 Mar 1914 - d. 29 June 1914 r23--#300
 Hightower, James R. - b. 9 Feb 1885 - d. 28 Apr. 1963 r23--#297
 Hightower, Marshall - b. 1928 - d. 1929 r8--#95
 Hightower, Mary Jane -w. of R. F. Hightower b. 9 Jan. 1850 - d. 22 Feb. 1916 r8--#93
 Hightower, Susan -w. of James R. Hightower - b. 11 June 1885 - d. 16 Aug. 1963 r23--#298
 Hightower, R. F. - b. 10 May 1842 - d. 12 July 1902 r8--#91
 House, Mildred Glenn - da. of Wm. & Jenetta Glenn -b. 25 Oct. 1904 - d. 7 Dec. 1927 r17--#228
 Howell, Michael Ray -s. of Kenneth & Shirley Howell -b. 24 Aug. 1963 - d. 26 Aug. 1963 r18--#244
 Unmarked Stone - May be Reserved r18--#245
 Unmarked Stone - May be Reserved r18--#246
 Hudnall, Effie R. -. da. of Elihue J. Hudnall - b. 9 July 1890 - d. 9 Apr. 1902 r12--#147
 Hudnall, Elihue J.s. of Joseph Warner Hudnall - b. 21 Apr. 1858- d. 30 Sept. 1904 r12--#146
 Hudnall, Eva L. - da. o f Elihue J. Hudnall - b. 17 Feb. 1883 - d. 2 Feb. 1885 r12--#148
 Stone Broken - r12-- #149
 Hudnall, John J. - s. of Joseph Warner Hudnall - b. 26 Aug. 1841 - d. 16 Mar. 1877 r10--#119
 Hudnall, Joseph W. (Masonic Emblem) b. 16 July 1809 - d. 9 Apr. 1886 r10--#120
 Johnson, Ada S. - d. 21 Aug. 1872 - age 10 yrs. 3mos, 14 days by big oak tree #263
 Johnson, Anna - da. of S.B. & L. F. Johnson - b. 17 Mar. 1868 - d. 11 Apr. 1868 r16--#209
 Johnson, Fanny -da. of S.B. & L.F. Johnson -b. 17 Mar. 1868 - d. Oct. 27 1868 r16--#208
 Johnson, Edward - b. 18 July 1848 - d. 4 Jan 1880 r12--#151
 Stone broken unreadable r12--#152
 Johnson, James Thomas (Grandpa) m.Isabel Hudnall b.3 May 1829 - d. 18 Jan. 1876 by big oak tree #265
 Johnson, Mrs. L.F. -w. of S. B. Johnson - b. 28 Feb. 1840 - d. 16 May 1868 r16--#210
 Johnson, Leslie - b. 13 Mar. 1874 - d. age 4 mos. & 12 days by big oak tree #264
 Johnson, Mary E. - w. of Edward Johnson - b. 18 July 1848 - d. 4 Jan. 1880 r12--#150
 Jones - s. of T.T. & E.J. - b. 14 Jan 1864 - d. 9 June 1864 r15--#186
 Jones, Deborah - da. of R. G. & Mary Jones - 10 Dec. 1954 r16--#191
 Jones, Ethel - da. of R. G. & Mary Jones - 10 Feb. 1951 r16--#191
 Jones, Roe Garland, - U.S. Navy World War II - b. 2 Dec. 1917 - d. 17 Dec. 1970 r15 --#171
 Keown, Alez J. - b. 1 Jan 1847 - d. 12 Aug. 1912 r6--#42
 Keown, Calvin S. (Masonic Emblem) b. 28 Dec. 1843 - d. 23 Nov. 1901 back of ch. building #328
 Keown, Luther - s. of A.J. & S. H. Keown - d. 30 Oct. 1888 age 19 yrs. & 2 mos. r6--#41
 Keown, Mary Jane - w. of C. S. Keown - b. 15 Dec. 1839 - d. 26 Mar. 1911 bk. of ch. building #329
 Keown, Robert F. - b. 27 Nov. 1870 - d. 3 Jan 1906 back of ch. building # 327
 Keown, Susan H. b. 1 Jan 1844 - d. 25 Jan 1930 r6--#43
 Lamastus, Mamye M. - b. 6 June 1908 - d. 22 Nov. 2000 - m. 3 Feb. 1934 r15--#174

Lamastus, Roscoe H. - m. to Mamye Eadens - b. 15 May 1909 - d. 5 Nov. 1988 r15--#173
 Lamastus, Sylva Marie - da. of R. H. & Mamye Lamastus - b. 12 Aug. 1938 - d. 8 Aug. 1945 r15--#175
 Lankford, William M. - s. of S. E. & M.B. Lankford - b. 24 Nov. 1875 - da. 8 Sept. 1876 r8--#96
 Lindsey, Myra Cathrine - b. 6 Jan. 1955 - d. 31 Jan. 1955 r17--#221
 Lockhart, Wanda L. - b. 3 July 1934 - d. -----m.Wm. Lockhart - 1 May 1953 r6--#32
 Lockhart, William L. b. 16 Feb. 1929 - d. 5 May 1988 footstone TSGT US Army r6--#31
 Mahan, Alice J. b. 11 June 1858 - d. 3 July 1923 r7--#68
 Mahan, Charles H. - b. 30 Nov. 1847 - d. 13 June 1899 r7--#69
 Mahan, James - b. 16 Mar. 1883 - d. 7 Oct. 1964 r7--#66
 Mahan, Jesse K. - b. 1881 - d. 1936 r7--65
 Mahan, Samuel H. - b. 16 Sept. 1888 - d. 28 Sept. 1960 r7--#67
 Marton, Adline - b. 8 Feb. 1877 - d. 14 June 1877- woods end of c. #61
 Maxey, E. E. (stone fallen) Military Co. F 23 US Infantry
 McClung, Dick (Slave) - b. 1832 - d. 1899 r7--#78
 McClung, Francis - b. 8 Jan. 1835 - d. 16 Feb. 1895 r7--#79 Slave
 McGinnis, Arch Cooper -m. to Oka McGinnis - b. 13 Jan. 1889 - d. 22 July 1958 r18--#242
 McGinnis, Arch Cooper Jr. - U.S. Navy Korea -m. Freda Stahlb. 27 Oct.1930 d.21 Feb 1997 r18--
 #240 McGinnis Belle - b. 29 Feb. 1844 - d. 19 Aug. 1921 Under big oak tree #266
 McGinnis, Freda Stahl - b. 20 Aug. 1932 - d.-----r18--#241
 McGinnis, Oka Pearl b. 12 Jan. 1885- d. 24 Jan. 1985 r18--#243- *Only one in cemetery who lived to be
 100 years old.*
 Mercer, Gladys - m. to Nyle Mercer - b. 30 Oct. 1922 - d.----- r5--#15
 Mercer, Mary Margaret - da. of Nyle & Gladys Mercer - b. 20 Sept. 1944 - d. 16 Nov. 1945 r12--#136
 Mercer, Ora Ethel -m. to Timothy H. Mercer - b. 13 Oct. 1895 - d. 30 Sept. 1977 r5--#16
 Mercer, Richard Nyle - b. 16 Jan. 1922 - d. 16 May 1981 - m. Gladys 12 Sept. 1942 r5--#14
 Mercer, Timothy H. - b. 13 Oct. 1887 - d. 10 July 1969 - m. to Ora Ethel r5--#17
 Meredith, David A. - b. 10 Nov. 1866 - d. 14 Feb. 1897 gr.grandfather of Carolyn Basham r13--#162
 Meredith, David J. - s. of David A. & Emma B. Meredith - b. 7 July 1897 - d. 12 May 1899 r13--#161
 Meredith, Jesse - s. of L.B. & T. Meredith - b. 10 Feb. 1861 - d. 26 May 1880 r13--#164
 Meredith, Sarah E. - da. of L.B. & T. Meredith - b. 1 Oct. 1868- d. 10 June 1880 r13--#163
 Milam, Ada Lou -m. Jack Milam - b. 24 Feb. 1901 - d. 19 Aug. 1974 r21--#273
 Milam, Ervin Jack- b. 4 Oct. 1900 - d. 29 Jan. 1957 - m. Ada Milam 30 Jan.1920 r21--#272
 Milam, Ervin Jr.s. of Jack & Ada Milam - b. 21 May 1939 - d. 10 Aug. 1964 r21--#271
 Milam, Gordon B. - b. 24 June 1910 - d. 14 Feb. 1999 - m. Virgie Glenn r23--#285
 Milam, Joe W.s. of Jack & Ada Milam - b. 23 Aug. 1931 - d. 22 Oct. 1964 r21--#270
 Milam, Milton Wayne -s. of Jack & Ada Milam- KY TEC 4 Engineers World War II- b. 22 Feb. 1921 - d.
 25 July 1946 r21--#274
 Milam, Minnie Margurite -da. of Jack & Ada Milam - b. 7 Aug. 1922 - d. 22 Apr. 1924 r21--#275
 Milam, Thelma L. w. of Wesley Milam - b. 23 Oct. 1930 - d. ----- r22--#284
 Milam, Virgie G.m, Gordon Milam -b. 10 Mar. 1909 - d. ----- r23--#286
 Milam, Wesley E. - b. 22 Oct. 1927 - d. 26 Oct. 1977 - M. Thelma 28 Aug. 1965 r22--#283
 Miller, B. F. - b. 23 Dec. 1829 - d. 28 Nov. 1919 r19--#253
 Miller, Cletis R. - b. 10 Aug. 1896 - d. 12 Feb. 1987 - m. Myrtle L. Goyer 17 Nov. 1920 r6--#37
 Miller, Della A. - b. 12 Apr. 1877 - d. 25 Jan. 1919 r6--#40
 Miller, Elizabeth L. - b. 16 Oct. 1916 - d. ----- m. Roger Miller r19--#250
 Miller, George H. - b. 2 Mar. 1872 - d. 4 July 1939 r6--#39
 Miller, Harriate E. - w. of B. F. Miller, b. 4 July 1831 - age 63 yrs. 5 mos. 25 dys. r19--#254
 Miller, Infant son of W.E. & L. Miller - b. and d. 30 Jan. 1873 under big oak tree # 267
 Miller, Margaret A. - da. of W.E. & S.E. Miller- b. 25 May 1859 - d. 6 Apr. 1877 r23--#296
 Miller, Myrtle L. - b. 22 Feb. 1895 - d. 6 Oct. 1971 - m. Cletis R. 17 Nov. 1920 r6--#38
 Miller, Nellie - da. of T.F. & B. Miller - b. 13 Mar. 1889 - d. 30 Nov. 1896 r20--#255
 Miller, Philip R. s. of Roger & Elizabeth Miller - b. 1 Feb. 1942 - d. 14 Jan. 1991 r19--#247
 Miller, Richard Alan - b. 3 Mar. 1954 - d. 24 Feb. 1960 s. of Roger & Elizabeth Miller r19--#248
 Miller, Roger L. - b. 31 Jan. 1915 - d. 29 Jan. 1991-m. 27 June 1938 to Elizabeth McGinnis r19--#249
 Miller, Susan - da. of W.E. Miller - b. 17 May 1875 - d. 16 July 1875 r23--#295

Miller, William E. (Masonic Emblem) - b. 30 Oct. 1830 - d. 2 July 1875 Under big oak tree #268
 Morgan, Casanda T. - w. of S.P. Morgan - b. 4 June 1847 - d. 31 Dec. 1891 - m. 3 Dec. 1863 r17--#237
 Morgan, Charlie - b. 20 May 1873 - d. 31 Mar. 1897 r2--#4
 Morgan, Elizabeth Ann - w. of L.B. Morgan - b. 29 Apr. 1808 - 17 June 1879 r17--#236
 Morgan, Exona - da. of S.P. & C.T. Morgan - b. 30 May 1867 - d. 5 Oct. 1870 r10--#123
 Morgan, Fannie E. - w. of L. Morgan - b. 10 Mar. 1831 - d. 1 Feb. 1899 r3--#5
 Morgan, General Garfield - s. of G. and E.F. Morgan - b. 12 Aug. 1880 - d. 25 Oct. 1881 r17--#234
 Morgan, Hallie T. - b. 29 May 1896 - d. 24 June 1897 r2--#2
 Morgan, Rev. L.B. (Levi) - m. Elizabeth Carter Morgan - b. 18 Aug. 1809 - d. 3 Apr. 1884 r17--#235
 Morgan, Lafayette - b. 4 Sept. 1829 - d. 14 June 1915 r4--#7
 Morgan, Mary A. - da. of L.M. and F.E. Morgan - b. 11 June 1861 - d. 17 Nov. 1887 r2--#3
 Morgan, Mary Jane - b. 27 Apr. 1833 - d. 6 Oct. 1856 r10--#122
 Morgan, Simon P. (Masonic Emblem)s. of Levi B. Morgan - b. 10 Aug. 1834 - d. 13 Nov. 1907 r17--#238
 Morgan, Simon. P. Jr. - s. of S.P. and C.T. Morgan - b. 21 Nov. 1876 - d. 18 Mar. 1878 r10--#124
 Rock Marker - No Name r10--#125
 Stone Marker - No Name r10--#126
 Morgan, E. F.M. r10--#127
 Rock Marker - No Name r10--#128
 Rock Marker - No Name r10--#129
 Morgan, Simeon B. - s. of S.P. and C.T. Morgan - b. 16 Dec. 1869 - d. 9 Sept. 1906 r17--#239
 Morrow, Lauren - b. 8 Oct. 1849 - d. 20 June 1859 r11--#130
 Oliver, Tina Marie - gr-da. of Garland Jones - 17 Oct. 1960 r15--#172
 Reeve, Elizabeth R. - da. of J.H. and S.A. Reeve - d. 18 Sept. 1858 r12--#160
 Reeves, Peter M. (Masonic Emblem) - b. 19 Oct. 1810 - d. 4 Apr. 1882 r14 sec. by self #168
 Reeves, Sarah A. - w. of P.M. Reeves - b. 1 Dec. 1814 - d. 4 Mar. 1884 r14 sec. by self #169
 Richardson, Commodore - b. 10 Sept. 1875 - d. 9 July 1877 - s. of W.F. & Fannie Richardson r23--#304
 Richardson, Clara - da. of W.F. & Fannie Richardson - b. 24 Jan. 1880 - d. 17 Mar. 1881 r23--#305
 Richardson, Samuel M. - b. 31 Aug. 1888 - d. 1 Feb. 1908 r23--#303
 Richardson, Susan F. - b. 10 Mar. 1856 - d. 29 Mar 1943 r23--#301
 Richardson, William F. - b. 10 Mar. 1852 - d. 13 Nov. 1936 r23--#302
 Rone, G. C. - b. 18 May 1830 - d. 10 Oct. 1885 - m. Sallie J. Heard r18--#199
 Rone, Sallie J. - b. 29 May 1842 - d. 10 Feb. 1881 - m. G.C. Rone r18--#200
 Rone, V. B. - s. of G.C. & Sallie Rone - b. 9 Sept. 1869 - d. 11 July 1884 r15--#185
 J.T. Initial on stone r15--#186
 Roup, Jonas - s. of T.T. & E. J. Roup - b. 14 June 1864 - d. 9 June 1864 r15--#186
 Runner, Asa R. - b. 11 Jan. 1898 - d. 9 Apr. 1928 - m. to Zena Runner r25--#320
 Runner, Ben (Benjamin Thomas) - b. Nov. 1864 - d. 31 Mar. 1911 r25--#318
 Runner, Benjamin - b. 23 Apr. 1806 - d. 12 May 1878 - m. Sidna Ann Crews - 7 Jan. 1829 . r6--#45
 Runner, Bessie B. - b. 31 Oct. 1936 - d. -----w. of Dallas Runner r9--#104
 Runner, Cecil - b. 1912 - d. 1939 r5--#19
 Runner, Commodore R. - b. 17 Sept. 1895 - d. 6 Jan 1988 - m. Evie Manco 28 Jan. 1920 (65 yrs.)
 Pvt. U.S. Army World War I r9--#99
 Runner, Dallas B. - b. 16 Jan. 1929 - d. -----m. to Bessie Runner r9--#103
 Runner, Evie Manco - b. 26 Apr. 1902 - d. 8 Sept. 1988 - m. to Commodore Runner r9--#100
 Runner, Granville W. (Masonic Emblem) - b. 19 June 1830 - d. 28 Nov. 1888 r5--#25
 Runner, Ida - da. of W.M. and S.M. Runner - b. 14 Oct. 1875 - d. 23 Jan. 1876 r6--#46
 Runner, Inez - da. of W.M. and S.M. Runner - b. 10 Sept. 1867 - d. 10 Oct. 1867 r6--#48
 Runner, John Edward - b. 17 Aug. 1877 - d. 18 June 1957 r5--#20
 Runner, Louise Gott - 15 Apr. 1914 r5--#18
 Runner, Maggie Daisy - w. of B.T. Runner - b. 27 Dec. 1875 - d. 24 Feb. 1903 r25--#319
 Runner, Pauline - b. 11 Oct. 1906 - d. 22 July 1973 r9--#102
 Runner, Sallie Anna - b. 30 July 1877 - d. 13 Sept. 1964 r5--#21
 Runner, Sallie E. - w. of B. T. Runner - b. 24 Aug. 1868 - d. 6 July 1891 r25--#317
 Runner, Sallie M. - b. 21 Nov. 1834 - d. 30 Dec. 1905 r6-- #49
 Runner, Sidna Ann - b. 13 Aug. 1808 - d. 17 Nov. 1882 r6--#44

Runner, Susan A. - b. 26 Apr. 1838 - d. 13 July 1898 r5--#24
 Runner, W. M. (Washington M. Runner) r25--#313 Stone- No Name r25--#316
 Runner, Wash (Washington) s. of W.M. and S.M. Runner - b. 4 July 1871 - d. 3 Sept. 1871 r6--#47
 Runner, Willard Nyle - b. 26 May 1921 - d. 29 July 1922 r25--#311
 E.M.E. r25--#312
 E.E. r25--#313
 A.E. r25--#314
 Runner, William Gobel - b. 16 June 1900 - d. 20 July 1990- m. Pauline Runner r9--#101
 Runner, William M. - b. 7 June 1837 - d. 12 Aug. 1924 r6--#50
 Runner, Zena - b. 24 June 1903 - d. 19 Feb. 1997 r25--#321
 Sandidge, Sallie - w. of A.F. Sandidge - b. 7 Oct. 1879 - d. 25 Feb. 1905 (2nd stone) r 8--#87
 Sandidge, Sallie Stahl - w. of A.F. Sandidge - woods back of cemetery (1st stone) #57
 Sharper, George C. - b. 17 July 1851 - d. 19 Feb. 1860 r9--#115
 Smith, Anna Rosetta "Sis" Milam - b. 8 Mar. 1937 - d. 20 Dec. 1983 r21--#269
 Smith, Mary S. w. of T. L. Smith - b. 28 Sept. 1855 - d. 5 Mar. 1917 r19--#252
 Smith, T. L. - b. 15 Nov. 1853 r19--#251
 Stahl, Clyde Bowman - b. 8 oct. 1925 - d. 26 July 1987 r8--#83
 Stahl, Henry Clay - b. 23 Sept. 1836 - d.4 Jan. 1910 r8--#90
 Stahl, Herbert V. - b. 23 Jan. 1885 - d. 1 Mar. 1966 r8--#85
 Stahl, Ida O. (Warren) - b. 7 June 1877 - d. 10 Dec. 1963 r8--#86
 Stahl, Jessie F. - b. 25 Dec. 1910 - d. 7 Oct. 1993 - m. Marguerite 22 Oct. 1931 r8--#81
 Stahl, John Calvin - b. 30 Sept. 1868 - d. 26 Aug. 1955 r8--#88
 Stahl, Loisa Francis - b. 3 July s848 - d. 10 Mar. 1904 r8--#89
 Stahl, Lonnie Thomas - b. 26 Dec. 1873 - d. 18 June 1967 r8--#84
 Stahl, Marguerite - b. 11 July 1913 - d. -----m. to Jessie Stahl r8--#82
 Stahl, Meriott E. - b. 6 Feb. 1911 - d. 25 Apr. 2000 - m. to Pauline Stahl r7--#70
 Stahl, Mollie D. - b. 18 June 1888 - d. 9 Aug. 1967- m. to Samuel G. Stahl r6--#34
 Stahl, Nina I. - da. of Sam and Mollie Stahl - b. 15 Sept. 1914 - d. 5 Jan. 1919 r6--#36
 Stahl, Pauline F. - b. 1 Oct. 1919 - d. 5 Feb. 1999 - m. to Meriott Stahl r7--#71
 Footstone - No Name r7--#72
 Footstone - No Name r7--#73
 Stone No Name r7--#74
 Rock Marker - No Name r7--#75
 Rock Marker - No Name r7--#76
 Rock Marker - No Name r7--#77
 Stahl, Samuel G. - s. of Sam and Mollie Stahl - b. 2 Apr. 1921 - d. 8 July 1958 W.W. II r6--#35
 Stahl, Samuel W. - b. 25 Sept. 1881 - d. 1 June 1967- m. to Mollie Stahl r6--#33
 Stephens, Annie M. - da. of T.L. and L.B. Stephens - b. 30 Nov. 1896 - d. 14 May 1898 r22--#282
 Stone, Elizabeth F. - w. of James M. Stone - b. 10 July 1832 - d. 12 Feb. 1862 r14--sec. by self --#165
 Field Rock - No Name r14--#166
 Taylor, A. b. 8 Jan. 1818 r17--#213
 Taylor, bell Infant of John & Mary Taylor - b. & d. 27 Nov. 1860 r15--#189
 Taylor, C. M. - b. 25 Dec. 1825 - d. 3 July 1894 (C.M.T.) r17--#212
 Taylor, E. G. - b. 10 Feb. 1844 - d. 19 Aug. 1866 (2nd marker) r17--#211
 Taylor, Elihu G. - s. of Alford & Caroline Taylor - b. 10 Feb. 1844 - d. 19 Aug. 1866
 Taylor, Homer - s. of R.B.F. and A. Taylor r17--#206
 Taylor, Samuel A. - s. of Robert & S.A. Taylor - b. 23 May 1856 - d. 21 Jan 1877 r17--#207
 Threlkel, Alexander - s. of T.D. and O.F. Threlkel - b. 19 Mar. 1871 - d. 24 July 1873 r23--#294
 Wetzel, Charlie - b. 15 Jan. 1872 - d. 20 Apr. 1876 r11--#132
 Wetzel, John F. - b. 11 Nov. 1858 - d. 9 Feb. 1887 r1--#1
 Wetzel, Laura L. - b. 21 Feb. 1861 - d. 24 Apr. 1861 r11--#133
 Whalin, Adrie King - b. 20 May 1894 - d. 5 June 1953 - m. to Mary Ann r16--#197
 Whalin, Beatrice H. - b. 31 Aug. 1920 - d. 15 Dec. 1997 - m. to James C. Whalin r16--#195
 Whalin, Bessie A. - b. 14 Oct. 1898 - d. 7 Jan 1974 - m. to Harvey L. Whalin r7--#66
 Whalin, Dorothy Nell - b. aprox. 1920 - d. aprox. 1920 r23--#287

Whalin, Harvey L. - b. 25 Feb. 1901 - d. 23 Oct. 1984 - m. to Bessia A. Whalin r7--#65
 Whalin, James C. - b. 3 Apr. 1918 - d. 14 Oct. 1978 - M. to Beatrice Whalin r16--#194
 Whalin, James C. Jr. b. 21 Dec. 1941 - d. 25 July 1942 - s. of J.C. & Beatrice Whalin r16--#193
 Whalen, Lawrence G. - b. 20 Aug. 1929 - d. 28 Aug. 1988 - Korean War r7--#64
 Whalin, Luther - b. 15 May 1896 - d. 4 Sept. 1985 - m. to Pernie Whalin r23--#288
 Whalin, Malvina J. - b. 24 Apr. 1839 - d. 28 Nov. 1859 r11--#131
 Whalin, Mary Ann - b. 18 Dec. 1899 - d. 7 Dec. 1989 - m. to Adrie Whalin r16--#198
 Whalin, Pernie Ida - b. 11 Apr. 1904 - d. 13 Apr. 1987 - m. to Luther Whalin r23--#289
 Initials G.H. r23--#290
 Initials E. r23--#291
 Whalin, Wendall Byron - s. of Adrie & Mary Whalin - b. 29 Feb. 1920 - d. 22 Feb. 1921 r16--#196
 Wimpee, Bobby Wayne - b. 30 Sept. 1966 - d. 13 July 2000 r4--#6

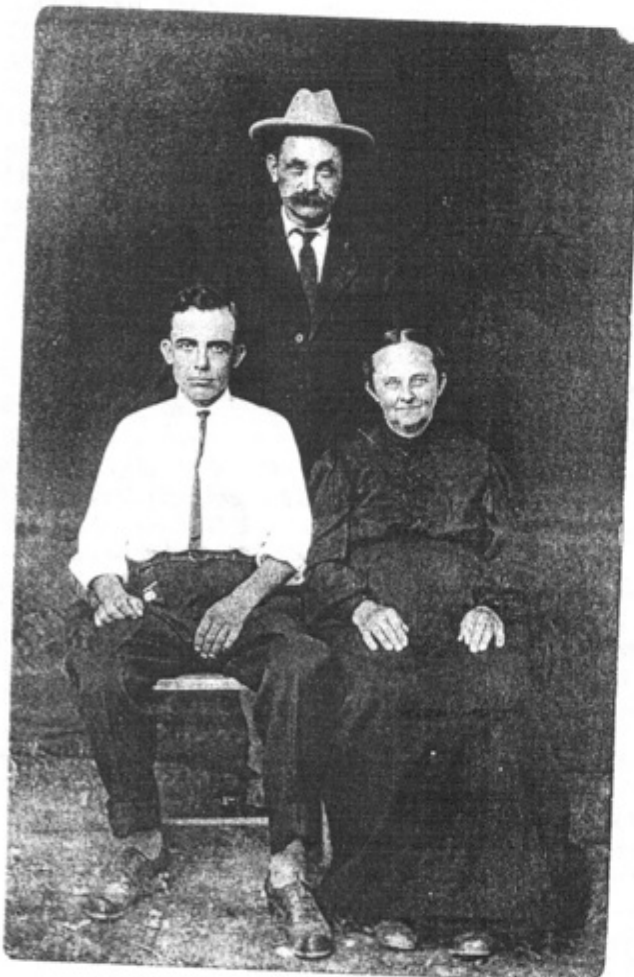

Ira and Fannie Helton with son Grover.
 Great-grandparents of Georgia Eadens.
 Graves are back of church building.



Tallest stone in cemetery with
 names on three sides. E.G. and
 Caroline Taylor with child
 A. Taylor.

Military Veterans Buried At Mt. Zion

1. Samuel Goode 1791 – 1862 Fought in the Battle of Tippecanoe
2. E. L. Maxey Military Co. F23 U.S Infantry dates unreadable
3. John Alford 1881 – 1945 Ky Pvt 16th Infantry WWI
4. Jessie James Hazel 1892 – 1974 Pvt U.S. Army WWI
5. Samuel H. Mahan 1880 – 1960 WWI
6. Luther Whalin WWI
7. Asa R. Runner 1898 – 1928 WWI
8. Commodore Runner 1895 – 1988 WWI
9. Milton Wayne Milam 1921 – 1946 Ky. TEC 4 Engineers BN WWI I
10. Samuel G. Stahl Ky. TAC B16 Engineers BN WWII
11. Richard Nyle Mercer 1922 – 1981
12. Lester Clark TES U.S. Army
13. Roe Garland Jones 1917-1970 Ky. AS U.S. Navy
14. William Lockhart 1929 – 1988 TSGT U.S. Army
15. William Runner Civil War Veteran

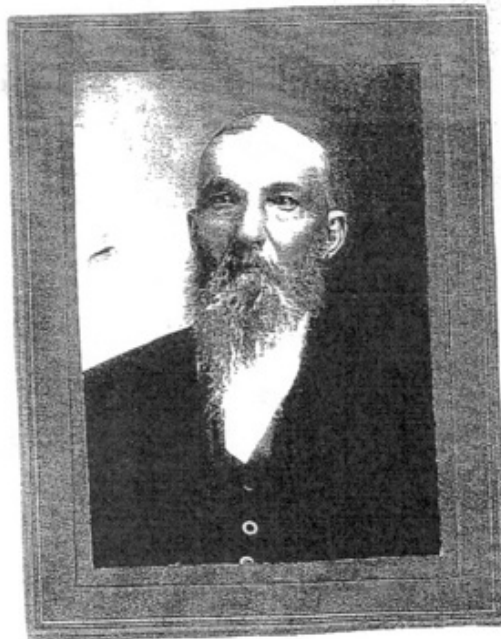

William Runner, father of Mary and Annie Runner and brother of Susan Keown was a Civil War Veteran.